

1 PARTIAL BASEMENT ELECTRICAL DEMOLITION PLAN
SCALE: 1/8"=1'-0"

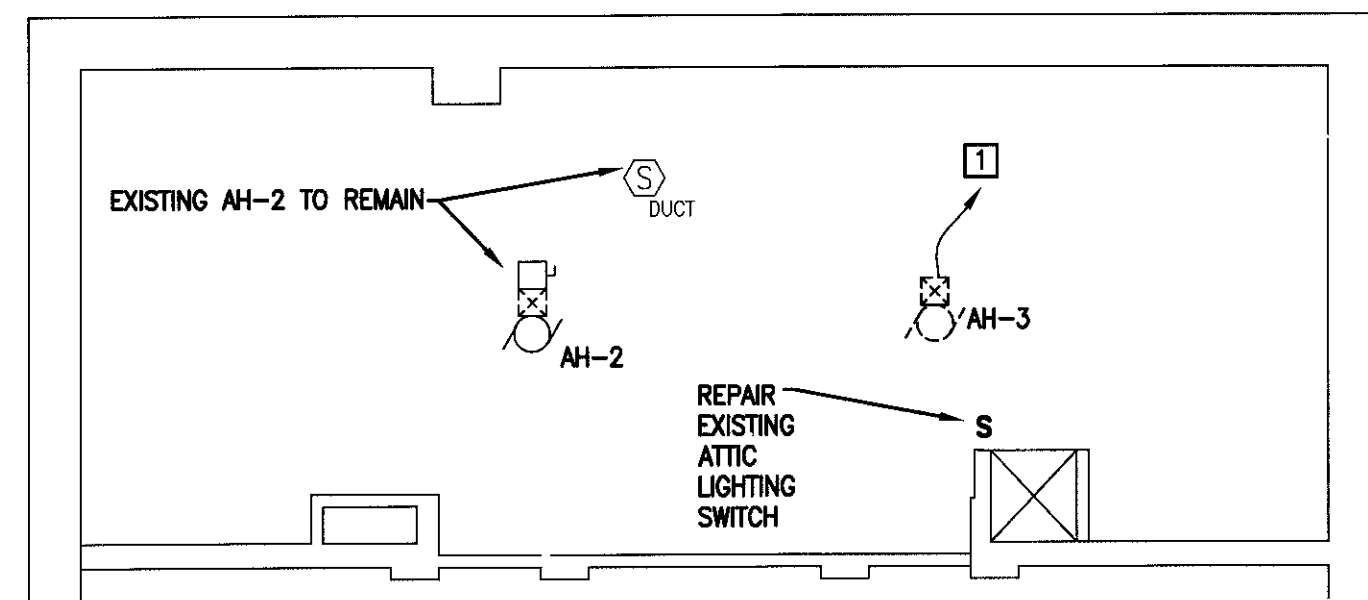

2 PARTIAL ATTIC SPACE ELECTRICAL DEMOLITION PLAN
SCALE: 1/8"=1'-0"

KEYED ELECTRICAL DEMOLITION PLAN NOTES:

- 1 WIRING REMOVED BACK TO SOURCE UON. REUSE EXISTING CONDUIT RACEWAY TO MAXIMUM EXTENT POSSIBLE.

DEMOLITION NOTES

- REMOVE ALL OBSOLETE ELECTRICAL EQUIPMENT, FIXTURES, CONDUIT, WIRING, CONTROLS, HANGERS, PADS, AND SUPPORTS UNLESS INDICATED OTHERWISE. DISCONNECT CIRCUIT AND WIRING FROM EQUIPMENT WHICH IS TO BE REMOVED BY OTHERS.
- CONDUIT SHALL BE REMOVED OR SECURELY SEALED AND CAPPED ABOVE CEILINGS, BELOW FLOORS, BELOW GRADE OR IN WALLS SO THAT IT IS COMPLETELY CONCEALED AT THE COMPLETION OF THE PROJECT. CONDUIT AND WIRING REMOVED FROM THE EXISTING ELECTRICAL SYSTEMS SHALL NOT BE REUSED IN THE INSTALLATION OF THE NEW SYSTEMS.
- DEMOLITION INCLUDES REMOVAL AND LEGAL DISPOSAL OF EQUIPMENT AND SYSTEMS. ANY ITEMS SPECIFICALLY DESIGNATED BY THE OWNER TO BE SALVAGED SHALL BE REMOVED AND STORE IN A LOCATION DIRECTED BY THE OWNER AT NO ADDITIONAL EXPENSE.
- DEMOLITION INCLUDES RELOCATION OR REINSTALLATION, DISCONNECTIONS AND RECONNECTIONS OF SERVICES, SUPPORTS, TEMPORARY CAPPING, AND REROUTING OF SERVICES TO PERMIT NEW WORK TO PROCEED.
- THE DEMOLITION WORK INDICATED ON THE DRAWING IS INTENDED TO ASSIST THE CONTRACTOR AND GIVE GENERAL INFORMATION. NOT ALL DEMOLITION OR TEMPORARY CONNECTIONS ARE SHOWN. PRIOR TO SUBMITTING BID, THE CONTRACTOR SHALL VISIT THE PROJECT SITE AND ALSO REVIEW THE ORIGINAL DRAWINGS IF AVAILABLE. THE CONTRACTOR IS RESPONSIBLE TO DETERMINE THE FULL EXTENT OF DEMOLITION, AND INCLUDE ALL REQUIRED DEMOLITION WORK IN HIS BID, WHETHER OR NOT SPECIFICALLY SHOWN ON DRAWINGS. NO ADDITIONAL COST WILL BE GRANTED FOR DEMOLITION.
- REFER TO ARCHITECTURAL DEMOLITION DRAWINGS AS WELL AS THE MECHANICAL, PLUMBING & FIRE PROTECTION DRAWINGS FOR DEVICES AND EQUIPMENT AND THE EXTENT OF AREA TO BE DEMOLISHED. DISCONNECT POWER AND CONTROLS SERVING SUCH DEVICES AND EQUIPMENT WHETHER OR NOT SPECIFICALLY SHOWN ON ELECTRICAL DRAWINGS TO FACILITATE DEMOLITION AND NEW CONSTRUCTION.
- IN ALL AREAS WHERE PATCHING IS REQUIRED, THE ELECTRICAL CONTRACTOR SHALL PATCH THE SUBSURFACE WHERE THE NEW FINISH IS TO BE APPLIED BY THE GENERAL CONTRACTOR. THE WORKMANSHIP OF THE SUBSURFACE MUST NOT INHIBIT, OR AFFECT THE APPEARANCE OF THE NEW FINISH. IF A NEW FINISH WILL NOT BE PROVIDED BY THE GENERAL CONTRACTOR, THE ELECTRICAL CONTRACTOR IS RESPONSIBLE TO PATCH THE SURROUNDING SURFACE TO MATCH EXISTING.
- THE ELECTRICAL CONTRACTOR IS RESPONSIBLE FOR CUTTING AND PATCHING THE EXISTING CONCRETE FLOOR IN AREAS WHERE NEW FINISH FLOOR IS PROVIDED BY THE GENERAL CONTRACT.
- THE ELECTRICAL CONTRACTOR SHALL REMOVE/REPLACE EXISTING CEILING TILES AS REQUIRED TO ACCOMPLISH INDICATED ELECTRICAL WORK, UNLESS SPECIFICALLY INDICATED OTHERWISE.
- MAINTAIN CONTINUITY OF EXISTING CIRCUITS FOR EQUIPMENT AND DEVICES TO REMAIN. IF A DEVICE OR EQUIPMENT IS REMOVED AND IS PART OF AN EXISTING CIRCUIT TO REMAIN, THE CIRCUIT SHALL BE MODIFIED TO SUSTAIN OPERATION OF EXISTING DEVICES BY THE ORIGINAL CIRCUIT.

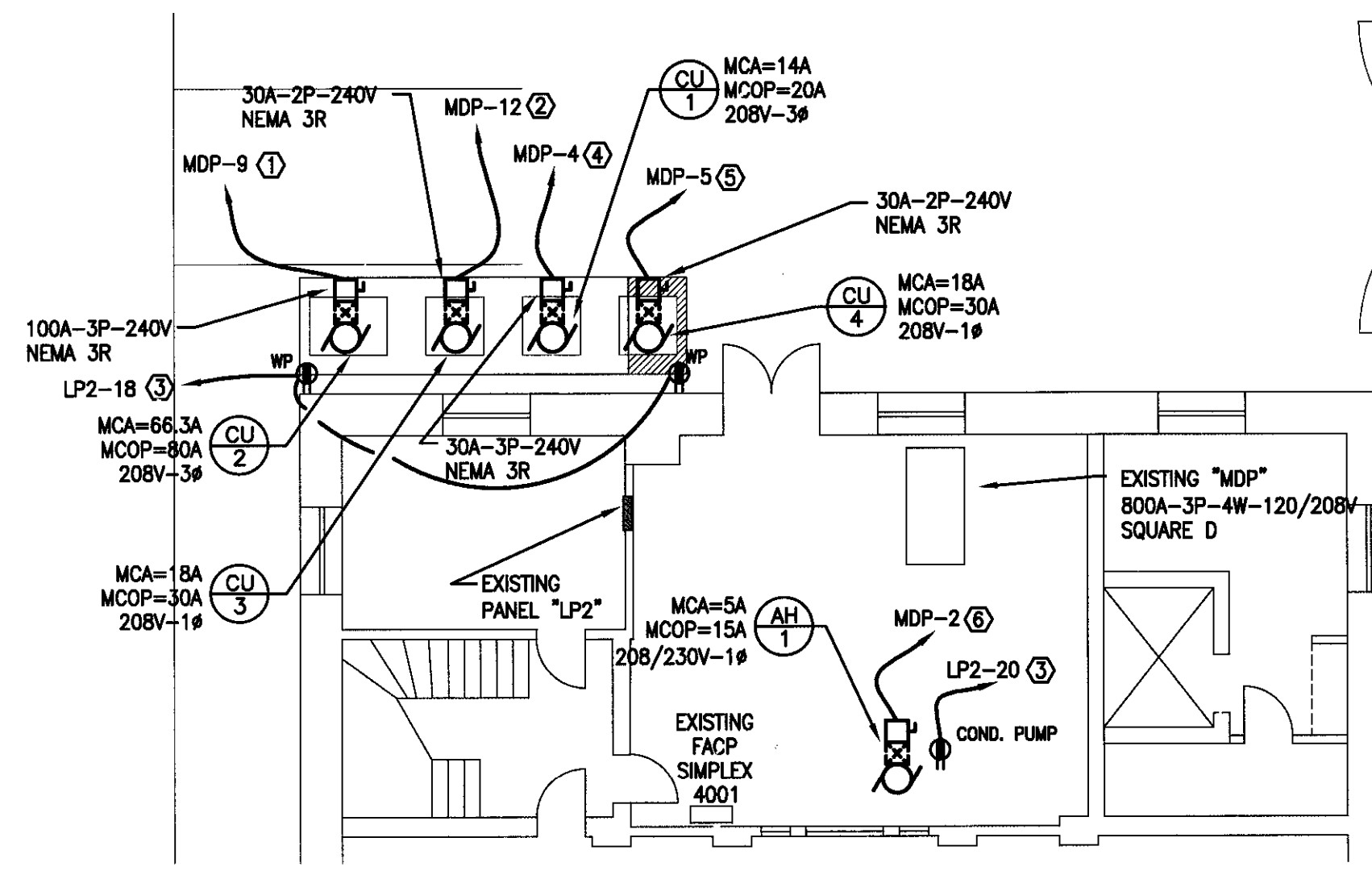

3 PARTIAL BASEMENT ELECTRICAL PLAN
SCALE: 1/8"=1'-0"

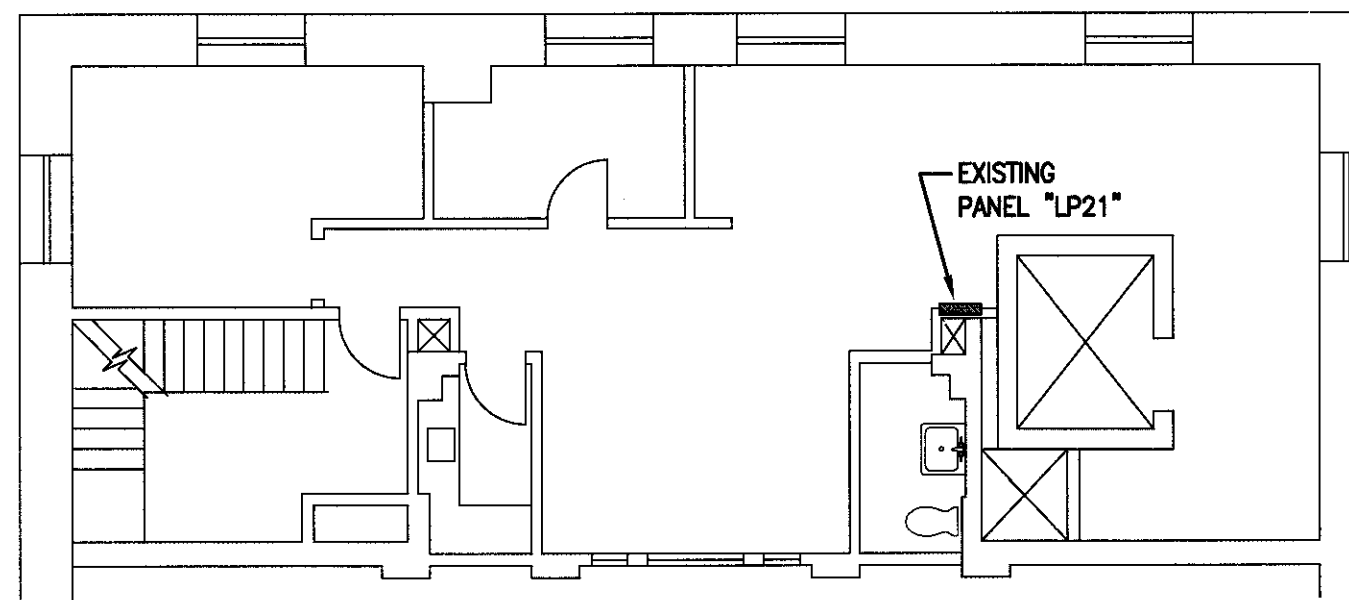

4 PARTIAL SECOND FLOOR ELECTRICAL PLAN
SCALE: 1/8"=1'-0"

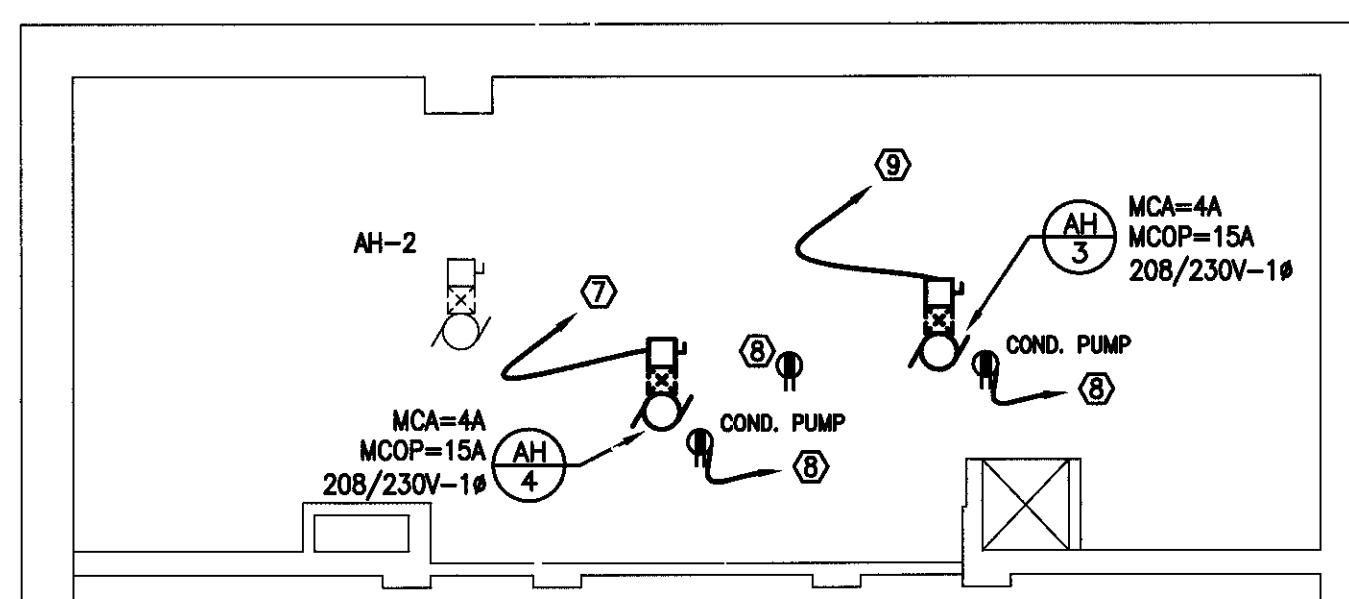

5 PARTIAL ATTIC FLOOR ELECTRICAL PLAN
SCALE: 1/8"=1'-0"

ELECTRICAL SYMBOL LIST

	DUPLEX RECEPTACLE-3-WIRE GROUNDING TYPE		MANUAL MOTOR STARTER WITHOUT THERMAL OVERLOAD
	DUPLEX RECEPTACLE-GROUND FAULT TYPE		MAGNETIC MOTOR STARTER FURNISHED BY OTHER DIVISION, INSTALLED BY CONTRACTOR
	PANELBOARD 208/120V		DISCONNECT SWITCH-TYPE AS INDICATED ON DRAWINGS 30A-3P-600V & SN UNFUSED (UON). "WP" INDICATES NEMA 3R.
	CONCEALED BRANCH CIRCUIT HOME RUN TO PANELBOARD INDICATED. 2 #12, 1 #120-3/4" C (UON).		DISCONNECT SWITCH-FURNISHED BY OTHER DIVISION, INSTALLED BY CONTRACTOR.
	BRANCH CIRCUIT WIRING CONCEALED IN CEILING OR WALL		COMBINATION MAGNETIC MOTOR STARTER & DISCONNECT SWITCH
	BRANCH CIRCUIT WIRING INSTALLED IN OR BELOW FLOOR SLAB		MOTOR-H.P. INDICATED ON DRAWINGS
	RISE OR DROP AS NOTED OR REQUIRED		JUNCTION BOX - SIZE PER N.E.C.
	MECHANICAL EQUIPMENT TAG.		DEVICES SHOWN DASHED INDICATE ITEMS TO BE REMOVED.
	DETAIL IDENTIFICATION TAG, DETAIL NUMBER & DRAWING AS INDICATED		
	MANUAL STARTER WITH THERMAL OVERLOAD ELEMENT		

KEYED ELECTRICAL PLAN NOTES:

- PROVIDE 80 AMP 3-POLE BREAKER IN MAIN DISTRIBUTION PANEL "MDP" IN POLE SPACES SHOWN. PROVIDE 3 #5 CONDUCTORS AND #8 GROUND IN EXISTING CONDUIT. EXTEND RACEWAY PER EXISTING AS REQUIRED. RELOCATE EXISTING 150A BREAKER IN MDP AS SPARE.
- PROVIDE 30 AMP 2-POLE BREAKER IN MAIN DISTRIBUTION PANEL "MDP" IN POLE SPACES SHOWN. PROVIDE 2 #10 CONDUCTORS AND #10 GROUND IN EXISTING CONDUIT. EXTEND RACEWAY PER EXISTING AS REQUIRED. RELOCATE EXISTING BREAKER IN MDP AS SPARE.
- PROVIDE 2 #12 CONDUCTORS AND #12 GROUND IN 3/4" CONDUIT. PROVIDE 20 AMP 1P BREAKER IN POLE INDICATED OF PANELBOARD LP2.
- PROVIDE 20 AMP 3-POLE BREAKER IN MAIN DISTRIBUTION PANEL "MDP" IN POLE SPACES SHOWN. PROVIDE 3 #12 CONDUCTORS AND #12 GROUND IN EXISTING CONDUIT. EXTEND RACEWAY PER EXISTING AS REQUIRED. RELOCATE EXISTING BREAKER IN MDP AS SPARE.
- PROVIDE 30 AMP 2-POLE BREAKER IN MAIN DISTRIBUTION PANEL "MDP" IN POLE SPACES SHOWN. PROVIDE 2 #10 CONDUCTORS AND #10 GROUND IN 3/4" CONDUIT.
- PROVIDE 15 AMP 2-POLE BREAKER IN MAIN DISTRIBUTION PANEL "MDP" IN POLE SPACES SHOWN. PROVIDE 2 #12 CONDUCTORS AND #12 GROUND IN EXISTING CONDUIT. EXTEND RACEWAY PER EXISTING AS REQUIRED. RELOCATE EXISTING BREAKER IN MDP AS SPARE.
- PROVIDE 15 AMP 2-POLE BREAKER IN UNUSED SPACE OF PANEL LP21. PROVIDE 2 #12 CONDUCTORS AND #12 GROUND IN 3/4" CONDUIT.
- ADD TO RECEPTACLE BRANCH CIRCUIT SERVING AREA.
- PROVIDE 15 AMP 2-POLE BREAKER IN POLE SPACE 28,30 OF PANEL LP21. PROVIDE 2 #12 CONDUCTORS AND #12 GROUND IN EXISTING CONDUIT. EXTEND RACEWAY PER EXISTING AS REQUIRED.

ELECTRICAL SPECIFICATIONS:

- SITE VISIT BIDDERS SHALL VISIT SITE TO DETERMINE ACTUAL CONDITIONS WHICH WILL BE ENCOUNTERED.
- SHOP DRAWINGS UNLESS NOTED, ALL ELECTRICAL EQUIPMENT AND ITEMS SHALL BE "OR AS APPROVED", AND SUBSTITUTION OF ELECTRICAL EQUIPMENT AND ITEMS MUST BE REVIEWED BY ARCHITECT. FIVE (5) COPIES OF SHOP DRAWINGS FOR ALL ELECTRICAL ITEMS AND EQUIPMENT SHALL BE SUBMITTED FOR REVIEW.
- CODES AND STANDARDS ELECTRICAL INSTALLATION SHALL BE IN ACCORDANCE WITH APPLICABLE PROVISIONS OF THE NATIONAL ELECTRICAL CODE AND THE REQUIREMENTS OF ANY OTHER AGENCY HAVING JURISDICTION. ALL ELECTRICAL EQUIPMENT AND MATERIALS SHALL BE LISTED WHERE APPLICABLE.
- TEMPORARY LIGHTING AND POWER PROVIDE TEMPORARY LIGHTING AND POWER DURING CONSTRUCTION AS REQUIRED FOR THE PROPER EXECUTION OF THE WORK. TEMPORARY LIGHTING AND POWER SHALL BE FURNISHED AND INSTALLED IN ACCORDANCE WITH APPLICABLE PROVISIONS OF THE NATIONAL ELECTRICAL CODE, OSHA REGULATIONS, AND THE REQUIREMENTS OF ANY OTHER AGENCY HAVING JURISDICTION.
- COORDINATION COORDINATE WITH OTHER TRADES TO ELIMINATE CONFLICTS AND INTERFERENCES WITH EXISTING AND NEW CONSTRUCTION.
- CUTTING AND PATCHING PERFORM ALL CUTTING AND PATCHING AS REQUIRED TO INSTALL EQUIPMENT AND WIRING AND TO MATCH SURROUNDINGS. PERFORM ALL PATCHING OF EXISTING WALLS WHERE HOLES ARE CREATED BY REMOVAL OF ELECTRICAL DEVICES AND EQUIPMENT.
- ASBESTOS PROMPTLY NOTIFY OWNER UPON DISCOVERY OF ASBESTOS IN EXISTING CONSTRUCTION.
- EQUIPMENT INSTALLATION INSTALL ALL EQUIPMENT, MATERIALS, FIXTURES AND DEVICES PER MANUFACTURER'S RECOMMENDATIONS
- CEILING TILES REMOVE AND STORE CEILING TILES FOR INSTALLATION OF NEW WORK. REINSTALL CEILING TILES AFTER WORK IS COMPLETE. REPLACE EXISTING CEILING TILES DAMAGED DURING CONSTRUCTION. NEW CEILING TILES TO MATCH EXISTING.
- ELECTRICAL INSPECTIONS PROVIDE ALL PERMITS AS REQUIRED BY THE AUTHORITY HAVING JURISDICTION. ELECTRICAL INSPECTION SHALL BE BY AN AGENCY ACCEPTABLE TO THE AUTHORITY HAVING JURISDICTION. ALL CERTIFICATES SHALL BE DELIVERED IN TRIPLICATE AND SHALL BECOME PROPERTY OF THE OWNER.
- WARRANTY GUARANTEE THE ELECTRICAL WORK FOR A PERIOD OF ONE (1) YEAR FROM DATE OF ACCEPTANCE AND PROVIDE AT NO COST TO THE OWNER ANY REPLACEMENT PARTS OR ADJUSTMENTS, TO INCLUDE LABOR, WITHIN THE GUARANTEE PERIOD. TURN OVER TO OWNER ALL WARRANTIES FURNISHED WITH EQUIPMENT.
- CLEANING AND TOUCH-UP UPON JOB COMPLETION, CLEAN ALL ELECTRICAL WORK AS REQUIRED. SUBJECT TO INSPECTION AND APPROVAL OF THE OWNER, DAMAGES TO FACTORY FINISHES ON ELECTRICAL EQUIPMENT SHALL BE TOUCHED UP AS REQUIRED.
- AS-BUILTS KEEP A RECORD SET OF DRAWINGS, SHOWING ALL CHANGES DURING THE CONSTRUCTION PROCESS. THESE DRAWINGS SHALL BE DELIVERED TO OWNER WHEN THE PROJECT IS COMPLETED.
- ELECTRICAL POWER INTERRUPTIONS INTERRUPTIONS OF AN ESTABLISHED POWER SUPPLY SHALL BE CONDUCTED ONLY WHEN AUTHORIZED IN WRITING BY THE OWNER. SUBMIT A REQUEST TO OWNER FOR A SERVICE INTERRUPTION SHALL STATE THE ESTIMATED TIME INVOLVED DURING WHICH THE POWER SUPPLY WILL BE INTERRUPTED. POWER SUPPLY INTERRUPTIONS SHALL BE COORDINATED WITH OTHER TRADES SO THERE WILL BE A MINIMUM OF INCONVENIENCE TO THESE TRADES.
- ELECTRICAL WIRING IN GENERAL, PROVIDE ALL ELECTRIC POWER CIRCUIT WIRING. POWER CIRCUIT WIRING SHALL ENCOMPASS ALL WORK UP TO AND INCLUDING ELECTRICAL CONNECTIONS THROUGHOUT THE DISCONNECT SWITCH, MOTOR STARTER OR EQUIPMENT TERMINALS AND ETC. WITH THE EXCEPTION OF SOME CONTROL WIRING AS SHOWN OR NOTED ON THE DRAWINGS, EACH TRACE SHALL FURNISH AND INSTALL THEIR OWN CONTROL WIRING COMPLETE IN EVERY RESPECT. EACH TRADE SHALL ALSO FURNISH AND INSTALL THEIR OWN MOTOR STARTERS AND OTHER CONTROLS OR ACTUATING DEVICES AS REQUIRED.

PROVIDE SAFE AND PROPER OPERATION OF ALL MOTORIZED EQUIPMENT. MAKE ALL TESTS REQUIRED TO ASSURE THAT SUCH OPERATION IS ACHIEVED. MOTORS SHALL BE "INVERTER RATED" WHEN VARIABLE FREQUENCY DRIVE CONTROL IS USED.

- CONDUIT UNLESS OTHERWISE NOTED, ALL WIRING SHALL BE INSTALLED IN MINIMUM 3/4" CONDUIT. ALL CONDUIT SHALL BE RUN CONCEALED UNLESS OTHERWISE NOTED. CONDUIT SHALL BE INSTALLED PARALLEL OR PERPENDICULAR TO BUILDING LINES.
- GALVANIZED RIGID STEEL (R.G.S.) CONDUIT SHALL BE PROVIDED FOR EXPOSED CONDUITS SUBJECT TO MECHANICAL DAMAGE. RGS FITTINGS SHALL BE THEATRE.
- ELECTRICAL METALLIC TUBING SHALL BE PROVIDED FOR CONCEALED CONDUITS AND EXPOSED CONDUITS IN UNFINISHED AREAS WHERE NOT EXPOSED TO PHYSICAL DAMAGE. PROVIDE COMPRESSION FITTINGS FOR EMT CONDUIT.
- PROVIDE SURFACE METAL RACEWAY FOR EXPOSED WIRING IN FINISHED AREAS WHERE WIRING CAN NOT BE CONCEALED. PAINT RACEWAY TO MATCH ROOM FINISHES.
- FLEXIBLE CONDUIT FLEXIBLE STEEL CONDUIT (MAXIMUM LENGTH 6') SHALL BE USED FOR FINAL CONNECTION TO RECESSED LIGHTING FIXTURES. SEALTITE FLEXIBLE CONDUIT (MAXIMUM LENGTH 2') SHALL BE USED FOR FINAL CONNECTION TO MOTORS. SEALTITE FLEXIBLE CONDUIT (MAXIMUM LENGTH 6') SHALL BE USED FOR FINAL CONNECTION TO EQUIPMENT.
- WIRE AND CABLE WIRE SHALL BE NOT LESS THAN 98% CONDUCTIVITY COPPER, TYPE THW, THHN OR XHHW INSULATION, WITH 600 VOLT INSULATION. PROVIDE SEPARATE NEUTRALS FOR ALL BRANCH CIRCUITS. MINIMUM SIZE FOR BRANCH CIRCUITS SHALL BE #12 AWG AND MINIMUM SIZE FOR CONTROL WIRING SHALL BE #14 AWG. TYPE MC CABLE IS PERMITTED TO BE USED FOR BRANCH CIRCUIT WIRING CONCEALED ABOVE CEILINGS AND IN PARTITIONS.
- EXISTING PANELBOARDS PROVIDE CIRCUIT BREAKERS AND ASSOCIATED BREAKER MOUNTING HARDWARE IN EXISTING PANELBOARDS AS REQUIRED. CIRCUIT BREAKER TYPE AND INTERRUPTING RATING TO MATCH EXISTING. REMOVE/RELOCATE EXISTING CIRCUIT BREAKERS AS REQUIRED FOR INSTALLATION OF NEW BREAKERS. UPDATE PANEL BRANCH CIRCUIT DIRECTORIES TO REFLECT PANEL MODIFICATIONS.
- PANELBOARDS SHALL BE FURNISHED COMPLETE WITH INTERIOR, BOX, TRIM DOOR, DOOR LOCK WITH KEY AND TYPED PANELBOARD CIRCUIT DIRECTORY. PANELBOARDS SHALL BE EQUIPPED WITH BOLT-ON CIRCUIT BREAKERS. PROVIDE WITH FULL HEIGHT TIN OR SILVER PLATED ALUMINUM BUS BARS AND FULL SIZE NEUTRAL BUS. PROVIDE ISOLATED NEUTRAL AND SEPARATE GROUND BUS.
- WIRING DEVICES MANUFACTURER: UNLESS OTHERWISE NOTED, MANUFACTURER SHALL BE PASS & SEYMOUR AS SPECIFIED, BYRANT, EAGLE, OR LEVITON. COLOR: WIRING DEVICES COLOR SHALL BE AS SELECTED BY ARCHITECT, UNLESS OTHERWISE NOTED. LOCAL SWITCHES: HEAVY DUTY, SPECIFICATION GRADE, TOGGLE TYPE, 20 AMP-120/277 VOLT GROUNDING QUIET TYPE. PROVIDE SINGLE POLE, TWO POLE, THREE-WAY OR FOUR-WAY SWITCHES AS REQUIRED. SWITCHES SHALL BE PASS & SEYMOUR #PS20AC1, #PS20AC2, #PS20AC3 OR #PS20AC4 SERIES. CONVENIENCE RECEPTACLES: HEAVY DUTY, COMMERCIAL SPECIFICATION GRADE, TAMPER RESISTANT, 20A-125V-2P-3 WIRE, GROUNDING TYPE. PASS & SEYMOUR #TR5362 SERIES. GFI RECEPTACLES: COMMERCIAL SPECIFICATION GRADE, TAMPER RESISTANT, 20A-125V-2P-3W GROUNDING TYPE, NEMA 5-20R, WITH TEST AND RESET SWITCH, PASS & SEYMOUR 2094TR SERIES. WALL PLATES: SHALL BE NYLON, COLOR AS SELECTED BY ARCHITECT. PROVIDE GANG PLATES WHERE 2 OR MORE DEVICES ARE AT ONE LOCATION.
- GROUNDING AND BONDING GROUNDING SHALL BE IN ACCORDANCE WITH THE NATIONAL ELECTRICAL CODE. A SEPARATE INSULATED EQUIPMENT GROUNDING CONDUCTOR SHALL BE PROVIDED FOR ALL CIRCUITS.
- NAMEPLATES FURNISH AND INSTALL NAMEPLATES FOR ALL ELECTRICAL EQUIPMENT, INCLUDING: DISCONNECT SWITCHES, PANELBOARDS, INDIVIDUAL CIRCUIT BREAKERS, MOTOR STARTERS, AND CONTACTORS. NAMEPLATES SHALL BE MELAMINE PLASTIC, 0.125-INCH THICK, BLACK WITH WHITE CENTER CORE. LETTERING SHALL BE A MINIMUM OF 0.25-INCH HIGH NORMAL BLOCK STYLE. MINIMUM SIZE OF NAMEPLATE SHALL BE 1 BY 2.5 INCHES. PROVIDE DYNAMO TAPE STYLE BRANCH CIRCUIT IDENTIFICATION ON COVERPLATES OF ALL OUTLETS.
- FIRE STOP SEALING SYSTEM ALL CONDUITS PASSING THROUGH SMOKE AND FIRE RATED WALLS AND FLOORS SHALL HAVE THE ANNULAR SPACE BETWEEN CONDUIT AND CONDUIT OPENING SEALED WITH FIRE STOP SEALING SYSTEM.
- REMOVAL REMOVED CONDUIT AND WIRE SHALL NOT BE REUSED.

- RECONNECT EXISTING CIRCUITS/DEVICES WHICH ARE TO REMAIN THAT HAVE BEEN AFFECTED BY DEMOLITION.
- REMOVE CONDUIT AND WIRING FEEDING EXISTING DEVICES BEING REMOVED BACK TO SOURCE OR BACK TO NEAREST DEVICE TO REMAIN.
- WHERE AN EXISTING, OR PORTION OF AN EXISTING CONDUIT RUN TO BE REMOVED IS PARTIALLY EXPOSED AND PARTIALLY CONCEALED, THE EXPOSED PORTION SHALL BE REMOVED TO A CONCEALED POINT BEYOND THE SURFACE, I.E. A WALL, A CEILING, A FLOOR, AND THE SURFACE SHALL BE PATCHED TO MATCH EXISTING. REMOVAL OF EXISTING EQUIPMENT AND MATERIALS
- ELECTRICAL EQUIPMENT AND MATERIALS INDICATED ON DRAWINGS AS "TO BE REMOVED" SHALL BE REMOVED AS WORK OF THIS DIVISION. ITEMS OF VALUE AS DETERMINED BY OWNER SHALL BE STORED ON SITE WHERE DIRECTED BY OWNER. DISCARD EQUIPMENT AND MATERIAL THAT OWNER DOES NOT WISH TO RETAIN AT NO EXPENSE TO THE OWNER. DO NOT REMOVE ANY EQUIPMENT AND MATERIALS FROM THE SITE WITHOUT OWNER'S APPROVAL.
- EXISTING WIRING ABOVE CEILINGS BEING REMOVED. VERIFY, TRACE, AND IDENTIFY ALL EXISTING WIRING ABOVE CEILINGS BEING REMOVED. REMOVE ALL INACTIVE AND / OR ABANDONED WIRING THROUGHOUT RENOVATED AREAS. PROVIDE JUNCTION BOXES OVER EXISTING OPEN WIRING SPACES. ADJUST AND PROPERLY SUPPORT, IN ACCORDANCE WITH ELECTRICAL CODE, ALL EXISTING WIRING TO REMAIN AS REQUIRED.
- RELOCATION OF EXISTING EQUIPMENT AND MATERIALS ELECTRICAL EQUIPMENT AND MATERIALS INDICATED ON DRAWINGS AS "TO BE RELOCATED" SHALL BE REMOVED, RELOCATED, REINSTALLED AND RECONNECTED UNLESS OTHERWISE NOTED ON THE DRAWINGS. BEFORE REINSTALLATION, EQUIPMENT AND MATERIALS SHALL BE CLEANED AND NICKS AND SCRATCHES SHALL BE TOUCHED UP. NEW LAMPS SHALL BE INSTALLED IN RELOCATED LIGHTING FIXTURES. BROKEN PARTS SHALL BE BROUGHT TO THE ATTENTION OF THE ARCHITECT.
- WHERE INDICATED ON THE DRAWINGS, THE TERM "WIRING" SHALL REFER TO WIRING AND ITS ASSOCIATED CONDUIT.

Thomas Horlacher, A.I.A.
Architecture and Historic Preservation
P.O. Box 581
Scranton, Pennsylvania 18501
Phone (570) 346-7914
Fax (570) 346-1769

hosa associates
consulting engineers
434 Lackawanna Avenue
Scranton, Pa. 18508-2014
Tel: 570-346-8782
Fax: 570-344-3074

LACKAWANNA COUNTY LIBRARY SYSTEM
CHILDREN'S LIBRARY
520 VINE STREET SCRANTON, PA. 18503
ROOF REPLACEMENT
AND
HVAC RENOVATIONS

ELECTRICAL PLAN

JOB NO.	13132	DRAWING NO.	E-1
DRAWN BY	C.T.		
CHECKED BY	R.J.H.		
SCALE	AS NOTED		
DATE	08-03-15		