

The first step in controlling any plant/pest problem is the accurate diagnosis and identification of the stress factor or pest. Without proper diagnosis of the problem's cause, a treatment cannot be prescribed, or a treatment will not be effective, leading to the plant's decline or death.

Throughout this walk, participants will learn how to identify and diagnose landscape insect, mite and disease



pests. In addition, they will learn about integrated pest management.

Penn State College of Agricultural Sciences research, extension, and resident education programs are funded in part by Pennsylvania counties, the Commonwealth of Pennsylvania, and the U.S. Department of Agriculture.

Penn State encourages persons with disabilities to participate in its programs and activities. If you anticipate needing special accommodations or have questions about the physical access provided, please contact Vinnie Cotrone at 570-825-1701 in advance of your participation or visit.

This publication is available in alternative media upon request.

The Pennsylvania State University is committed to the policy that all persons shall have equal access to programs, facilities, admission, and employment without regard to personal characteristics not related to ability, performance, or qualifications as determined by University policy or by state or federal authorities. It is the policy of the University to maintain an academic and work environment free of discrimination, including harassment. The Pennsylvania State University prohibits discrimination and harassment against any person because of age, ancestry, color, disability or handicap, national origin, race, religious creed, sex, sexual orientation, or veteran status. Discrimination or harassment against faculty, staff, or students will not be tolerated at The Pennsylvania State University. Direct all inquiries regarding the nondiscrimination policy to the Affirmative Action Director, The Pennsylvania State University, 328 Boucke Building, University Park, PA 16802-5901; Tel 814-865-4700/V, 814-863-1150/TTY.

PENN STATE Making Life Better®

Produced by Cooperative Extension of Luzerne County
Copyright © 2005 The Pennsylvania State University

Penn State Cooperative Extension
Luzerne County
16 Luzerne Avenue Suite 200
West Pittston PA 18643-2817

Penn State EXTENSION

AGRICULTURE | COMMUNITY & FAMILY | ENVIRONMENT

Landscape Pest Walk

Diagnosing Insects and Diseases in the Landscape



grow

Healthy Landscapes

Thursday, June 21, 2007
6 - 8pm

Mc Dade Park
Bald Mountain Road
Scranton, PA 18504

- Gain Knowledge
- Network with Professionals
- Learn How to Diagnose Landscape Problems

PENNSTATE



an OUTREACH Program of the College of Agricultural Sciences, and Luzerne County Cooperative Extension

PROGRAM AGENDA

Thursday, June 21, 2007

Join us on a walk in this great park setting!

6:00 pm - Meet at the Pavilion

- **Diagnosis and Management of Insect & Mite Pests** - *Greg Hoover, Ornamental Entomologist, Penn State University*
- **Diagnosis and Management of Diseases in the Landscape** - *Dr. Gary Moorman, Professor of Plant Pathology, Penn State University*
- **Diagnosis of Cultural Problems and other stress factors in the Landscape** - *Vinnie Cotrone, Extension Urban Forester and ISA Certified Arborist and Mary Pat Appel, Master Gardener and ISA Certified Arborist*

8:00 pm - Adjourn



Directions to McDade Park,
Bald Mountain Road
Scranton, PA 18504

From I-81

Northbound- exit Montage / Davis St. turn left onto Davis Street. Follow Davis St. 3 miles to Keyser Ave., turn right onto Keyser Ave. (Davis St. becomes Union St. in Taylor Borough)

From Keyser Ave.

Travel 2 miles north (toward Scranton), turn left at McDade Park sign (Bald Mt. Rd.) Go 1/2 mile, turn right at main entry to McDade Park,

**Watch for signs to
McDade Park/Lackawanna
Coal Mine Tour.**

PDA Pesticide Applicator credit will be assigned in category 5, 6, 18, 22, & 23.
No core credits.

For more information, contact:
Penn State Cooperative Extension at
570-825-1701 or 1-888-825-1701 or
via email at jpe3@psu.edu

**Registration Deadline
June 15, 2007**

REGISTRATION FORM

**Landscape Pest Walk
June 21, 2007**

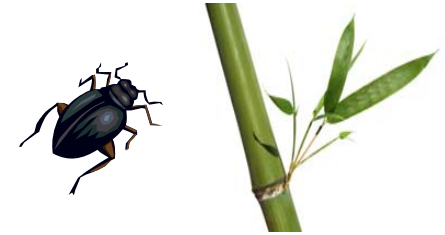

A Registration fee of \$10.00 per person is required.

Name _____

Address _____

City _____ Zip _____

Phone _____

Email _____

Registration Deadline is June 15, 2007

**Make Checks Payable to:
Luzerne County Extension**

and mail to:

Landscape Pest Walk
Luzerne County Cooperative Extension
16 Luzerne Avenue, Suite 200
West Pittston, PA 18643